

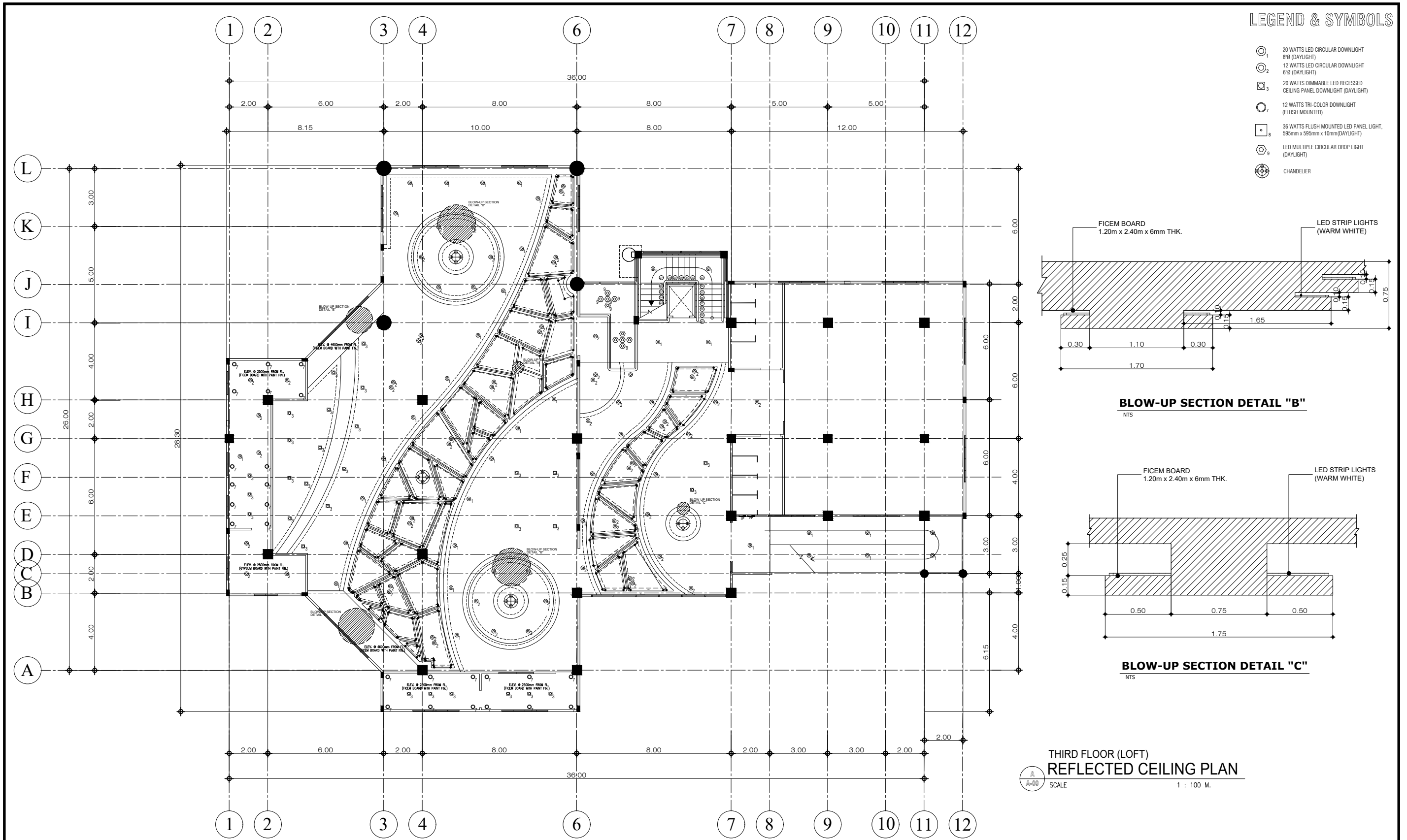

A
A-07
**RIGHT SIDE ELEVATION**  
 SCALE 1 : 75 M.

<p><b>SOUTHERN LEYTE STATE UNIVERSITY</b>          SOGOD, SOUTHERN LEYTE  <small>www.slsuonline.edu.ph          email: slsmaincampus@gmail.com          telefax: (053) 577-8299</small></p>	PREPARED BY :	REVIEWED BY :	PROJECT :	OWNER :	APPROVED AS PER PLAN :	SHEET CONTENT	SHEET NO.
	JEAMES PAUL V. EVANGELISTA REG. ARCHITECT	RYAN A. MACUTO REG. CIVIL ENGINEER	<b>PROPOSED COMPLETION OF LIVELIHOOD TRAINING AND DEVELOPMENT CENTER (PHASE 4)</b>	SOUTHERN LEYTE STATE UNIVERSITY	JUDE A. DUARTE, DPA UNIVERSITY PRESIDENT	AS SHOWN	A-07
	LOCATION: SLSU-MAIN CAMPUS, SAN ROQUE, SOGOD SOUTHERN LEYTE			ADDRESS: SOGOD, SOUTHERN LEYTE		CHECKED :      DRAWN : APPROVED :     DATE :      SCALE AS SHOWN @ 20x30	PROJ. NO.





 <p><b>SOUTHERN LEYTE STATE UNIVERSITY</b> SOGOD, SOUTHERN LEYTE www.slsuonline.edu.ph email: slsmaincampus@gmail.com telefax: (053) 577-8299</p>	PREPARED BY:	REVIEWED BY:	PROJECT:	OWNER:	APPROVED AS PER PLAN:	SHEET CONTENT	SHEET NO.
	JEAMES PAUL V. EVANGELISTA REG. ARCHITECT	RYAN A. MACUTO REG. CIVIL ENGINEER	PROPOSED COMPLETION OF LIVELIHOOD TRAINING AND DEVELOPMENT CENTER (PHASE 4)	SOUTHERN LEYTE STATE UNIVERSITY	JUDE A. DUARTE, DPA UNIVERSITY PRESIDENT	AS SHOWN	A-09
	LOCATION: SLSU-MAIN CAMPUS, SAN ROQUE, SOGOD SOUTHERN LEYTE			ADDRESS: SOGOD, SOUTHERN LEYTE		CHECKED: _____ DRAWN: _____ SCALE: AS SHOWN @ 20x30	PROJ. NO.

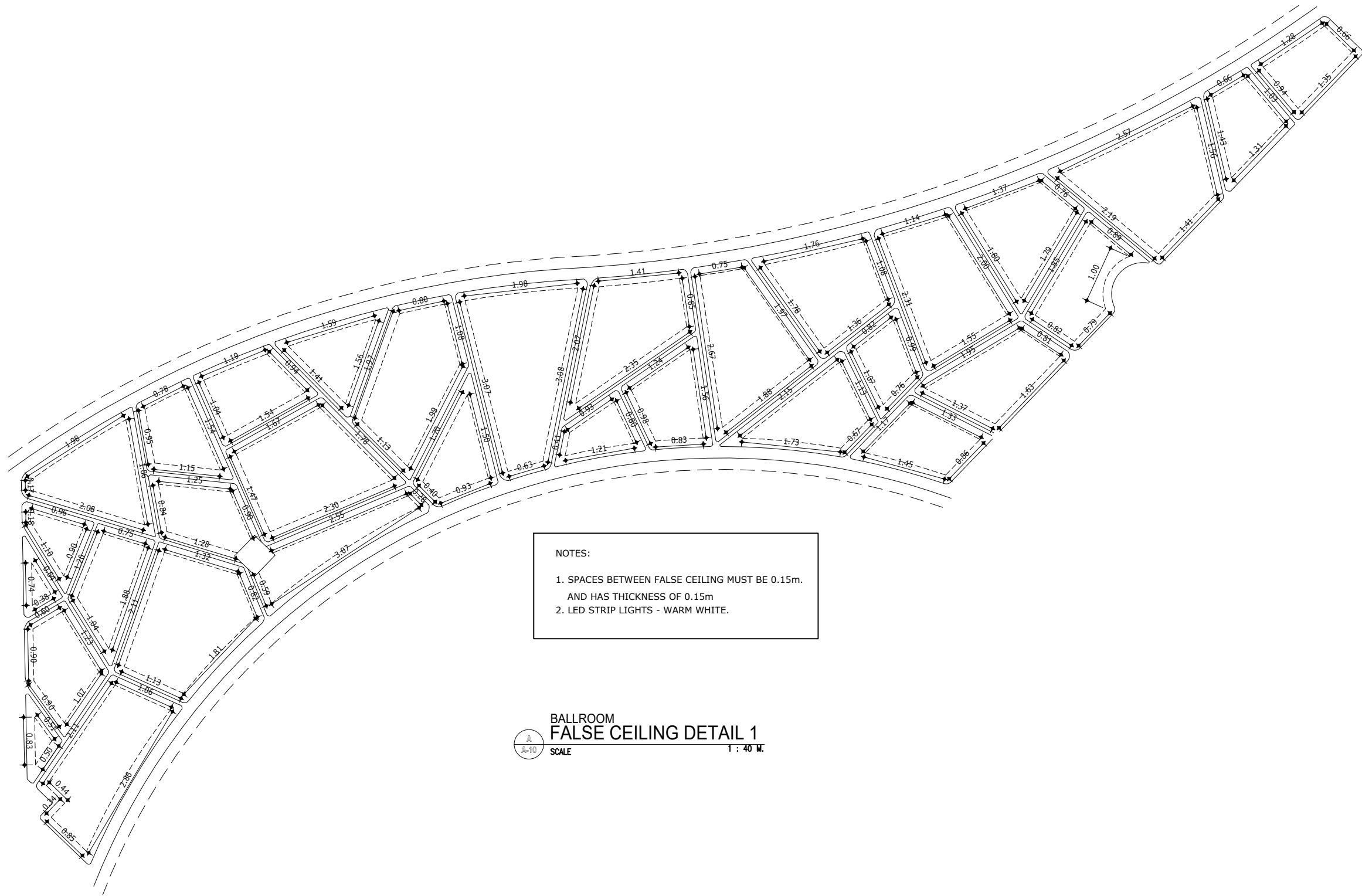

NOTES:  
 1. SPACES BETWEEN FALSE CEILING MUST BE 0.15m.  
 AND HAS THICKNESS OF 0.15m  
 2. LED STRIP LIGHTS - WARM WHITE.

BALLROOM  
 FALSE CEILING DETAIL 1  
 SCALE 1 : 40 M.

 <p><b>SOUTHERN LEYTE STATE UNIVERSITY</b>          SOGOD, SOUTHERN LEYTE          www.slsuonline.edu.ph          email: slsmaincampus@gmail.com          telefax: (053) 577-8299</p>	PREPARED BY :	REVIEWED BY :	PROJECT :	OWNER :	APPROVED AS PER PLAN :	SHEET CONTENT	SHEET NO.
	JEAMES PAUL V. EVANGELISTA REG. ARCHITECT	RYAN A. MACUTO REG. CIVIL ENGINEER	PROPOSED COMPLETION OF LIVELIHOOD TRAINING AND DEVELOPMENT CENTER (PHASE 4)	SOUTHERN LEYTE STATE UNIVERSITY	JUDE A. DUARTE, DPA UNIVERSITY PRESIDENT	AS SHOWN	A-10
	LOCATION: SLSU-MAIN CAMPUS, SAN ROQUE, SOGOD SOUTHERN LEYTE			ADDRESS: SOGOD, SOUTHERN LEYTE		CHECKED : APPROVED :	SCALE AS SHOWN @ 20x30

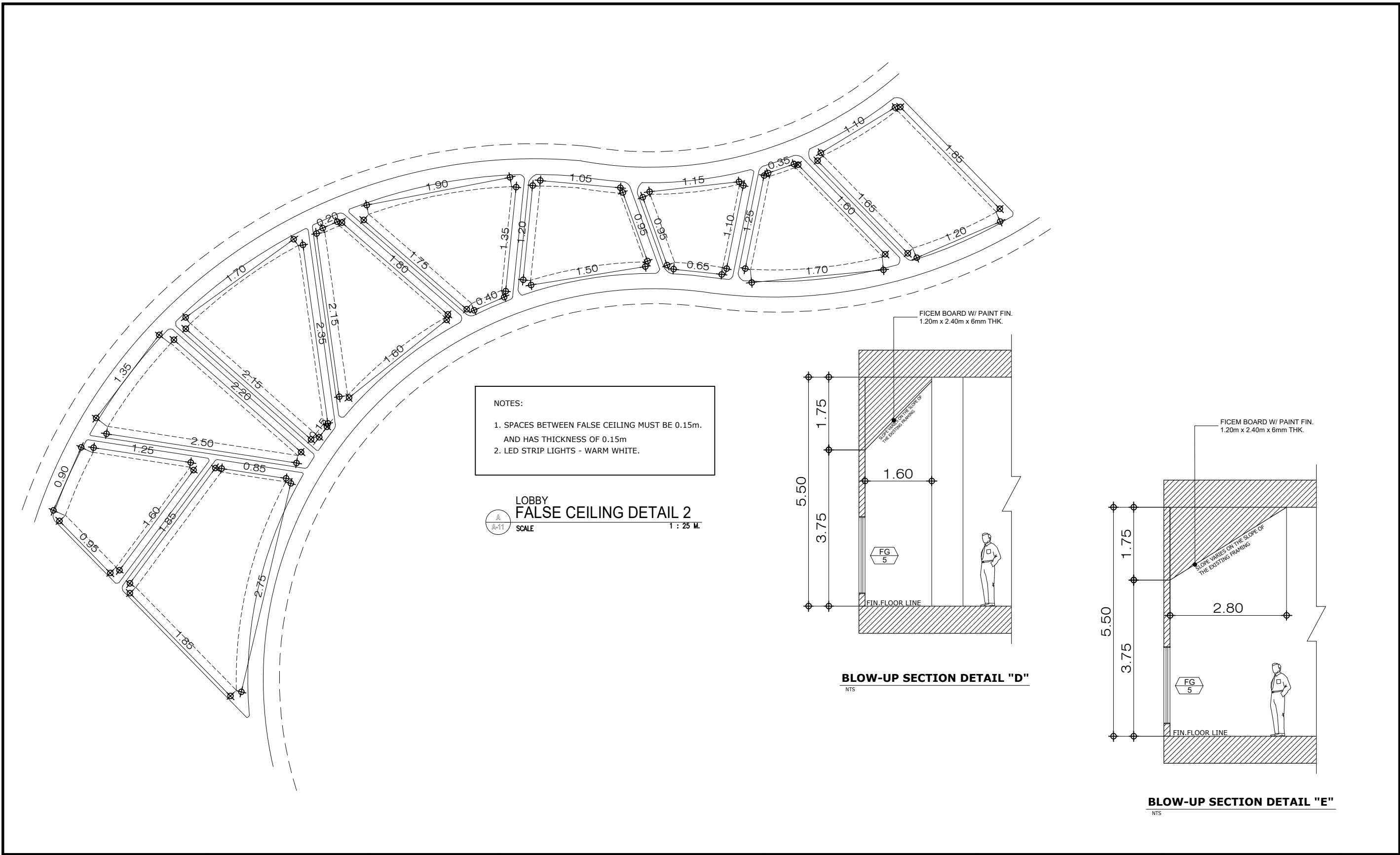

NOTES:  
 1. SPACES BETWEEN FALSE CEILING MUST BE 0.15m.  
 AND HAS THICKNESS OF 0.15m  
 2. LED STRIP LIGHTS - WARM WHITE.

LOBBY  
**FALSE CEILING DETAIL 2**  
 SCALE 1 : 25 M.

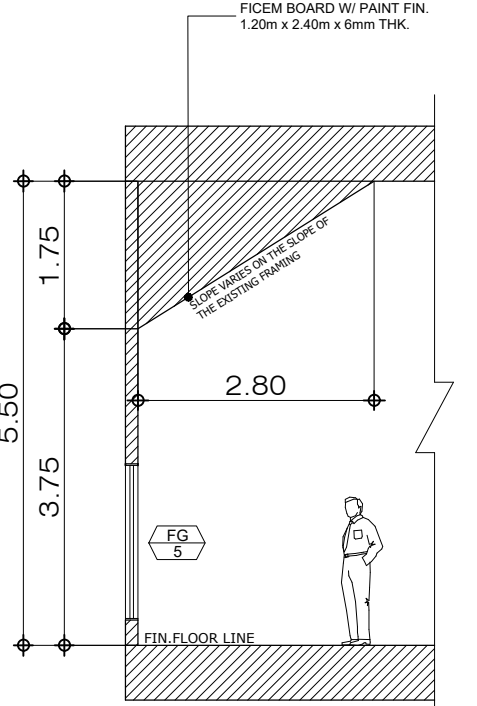
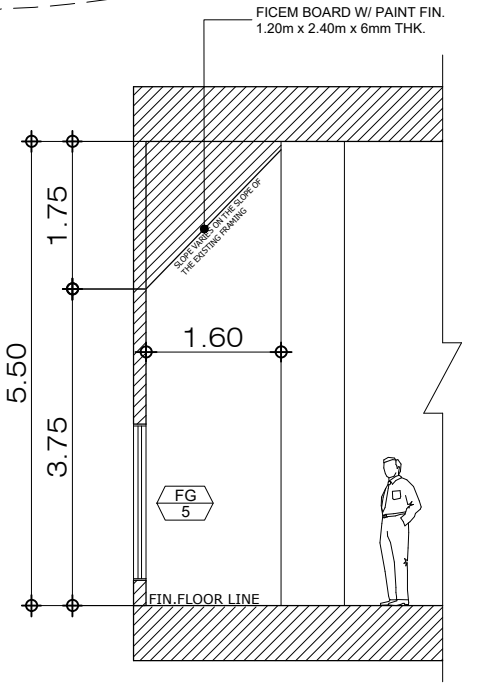

 <p><b>SOUTHERN LEYTE STATE UNIVERSITY</b>          SOGOD, SOUTHERN LEYTE          www.slsuonline.edu.ph          email: slsmaincampus@gmail.com          telefax: (053) 517-8299</p>	PREPARED BY : JEAMES PAUL V. EVANGELISTA REG. ARCHITECT	REVIEWED BY : RYAN A. MACUTO REG. CIVIL ENGINEER	PROJECT : <b>PROPOSED COMPLETION OF LIVELIHOOD TRAINING AND DEVELOPMENT CENTER (PHASE 4)</b>	OWNER : SOUTHERN LEYTE STATE UNIVERSITY	APPROVED AS PER PLAN : JUDE A. DUARTE, DPA UNIVERSITY PRESIDENT	SHEET CONTENT AS SHOWN	SHEET NO. A-11
	LOCATION: SLSU-MAIN CAMPUS, SAN ROQUE, SOGOD SOUTHERN LEYTE	ADDRESS: SOGOD, SOUTHERN LEYTE	CHECKED : DRAWN : APPROVED : DATE :	SCALE AS SHOWN @ 20x30	PROJ. NO.		



SCHEDULE OF FIXED GLASS AND AWNING	PLAN		
	ELEVATION		
MARK			
LOCATION	AS SHOWN IN THE PLAN	AS SHOWN IN THE PLAN	AS SHOWN IN THE PLAN
QUANTITY	2 SETS	1 SET	1 SET
SPECIFICATION	1 1/2" x 4" ANALOK ALUMINUM FRAME & JAMB (PREFERABLY COLOR BLACK) FIXED GLASS USING 1/4" THICK TINTED GLASS.	1 1/2" x 4" ANALOK ALUMINUM FRAME & JAMB (PREFERABLY COLOR BLACK) AWNING WINDOW USING 1/4" THICK TEMPERED GLASS.	1 1/2" x 4" ANALOK ALUMINUM FRAME & JAMB (PREFERABLY COLOR BLACK) FIXED GLASS W/ AWNING WINDOW USING 1/4" THICK TINTED GLASS.

**SCHEDULE OF FIXED GLASS**  
SCALE 1 : 75 M.

SCHEDULE OF WINDOWS	PLAN		
	ELEVATION		
MARK			
LOCATION	AS SHOWN IN THE PLAN	AS SHOWN IN THE PLAN	AS SHOWN IN THE PLAN
QUANTITY	7 SETS	5 SETS	5 SETS
SPECIFICATION	1 1/2" x 4" ANALOK ALUMINUM FRAME & JAMB (PREFERABLY COLOR BLACK) SLIDING WINDOW W/ DESIGN USING 1/4" THICK TINTED GLASS.	1 1/2" x 4" ANALOK ALUMINUM FRAME & JAMB (PREFERABLY COLOR BLACK) AWNING WINDOW USING 1/4" THICK TINTED GLASS.	1 1/2" x 4" ANALOK ALUMINUM FRAME & JAMB (PREFERABLY COLOR BLACK) SLIDING WINDOW W/ DESIGN USING 1/4" THICK TINTED GLASS.

**SCHEDULE OF WINDOWS**  
SCALE 1 : 75 M.

SCHEDULE OF DOORS	PLAN		
	ELEVATION		
MARK			
LOCATION	AS SHOWN IN THE PLAN	AS SHOWN IN THE PLAN	AS SHOWN IN THE PLAN
QUANTITY	4 SETS	5 SETS	2 SETS
SPECIFICATION	FLUSH DOOR (MARINE EPOXY LIGHT GRAY COLOR PAINT) WITH STAINLESS STEEL GRAB HANDLE AND PLATE AND KICK PLATE (BOTH SIDE)	HARD WOOD SOLID PANEL DOOR (WOOD STAIN ON DEAD FLAT FINISH) WITH CHROME PLATED ANTIQUE COLOR HINGES AND LEVER TYPE LOCKSET	HARD WOOD SOLID PANEL DOOR (WOOD STAIN ON DEAD FLAT FINISH) WITH STAINLESS STEEL GRAB HANDLE (BOTH SIDE) WITH ALUMINUM STEEL CONCEALED HINGES.

**SCHEDULE OF DOORS**  
SCALE 1 : 100 M.

 <p><b>SOUTHERN LEYTE STATE UNIVERSITY</b> SOGOD, SOUTHERN LEYTE www.slsuonline.edu.ph email: slsmaincampus@gmail.com telefax: (053) 577-8299</p>	PREPARED BY :	REVIEWED BY :	PROJECT :	OWNER :	APPROVED AS PER PLAN :	SHEET CONTENT	SHEET NO.	
	JEAMES PAUL V. EVANGELISTA REG. ARCHITECT	RYAN A. MACUTO REG. CIVIL ENGINEER	PROPOSED COMPLETION OF LIVELIHOOD TRAINING AND DEVELOPMENT CENTER (PHASE 4)	SOUTHERN LEYTE STATE UNIVERSITY	JUDE A. DUARTE, DPA UNIVERSITY PRESIDENT	AS SHOWN	A-12	
	LOCATION: SLSU-MAIN CAMPUS, SAN ROQUE, SOGOD SOUTHERN LEYTE			ADDRESS: SOGOD, SOUTHERN LEYTE		CHECKED : APPROVED :	DRAWN : DATE :	SCALE AS SHOWN @ 20x30

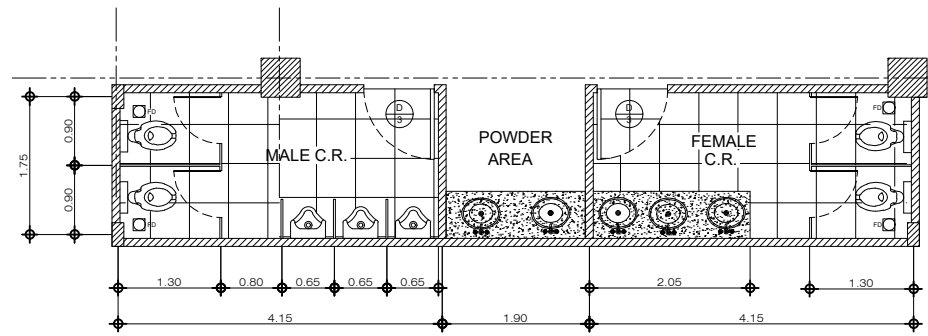

**BLOW-UP PLAN OF MALE, FEMALE C.R. AND POWDER AREA (THIRD FLOOR)**  
SCALE 1 : 100 M.

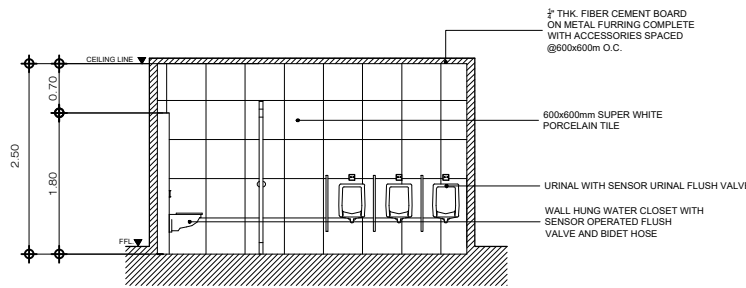

**THIRD FLOOR ELEVATION-SECTION MALE C.R.**  
SCALE 1 : 100 M.

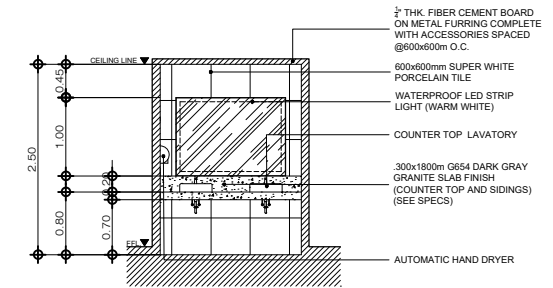

**THIRD FLOOR ELEVATION-SECTION POWDER AREA**  
SCALE 1 : 100 M.

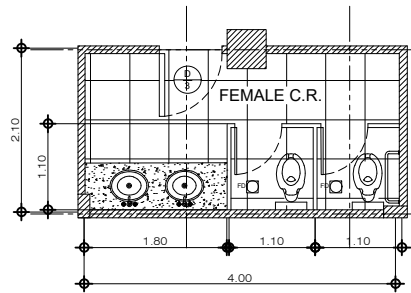

**BLOW-UP PLAN OF FEMALE C.R. NEAR DRESSING ROOM (THIRD FLOOR)**  
SCALE 1 : 100 M.

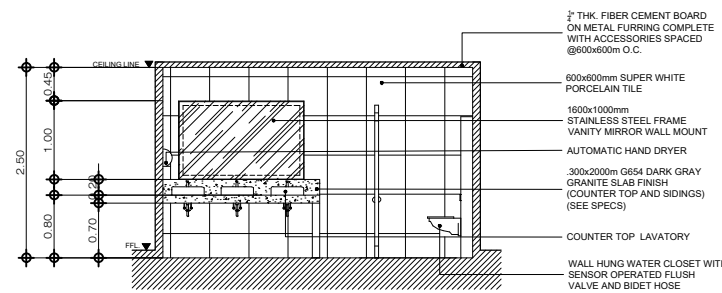

**THIRD FLOOR ELEVATION-SECTION FEMALE C.R.**  
SCALE 1 : 100 M.

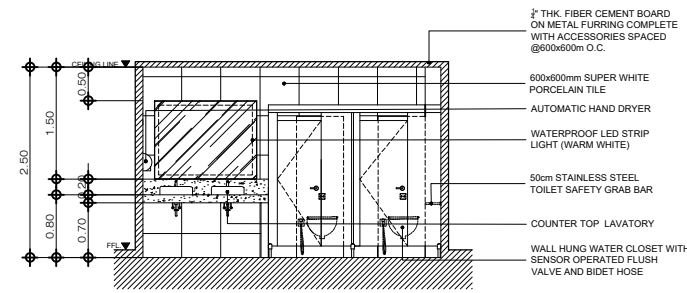

**THIRD FLOOR (DRESSING ROOM) ELEVATION-SECTION FEMALE C.R.**  
SCALE 1 : 100 M.

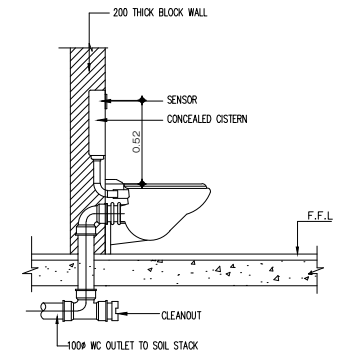

**TOILET WALL MOUNTED DETAIL**  
SCALE 1 : 25 M.

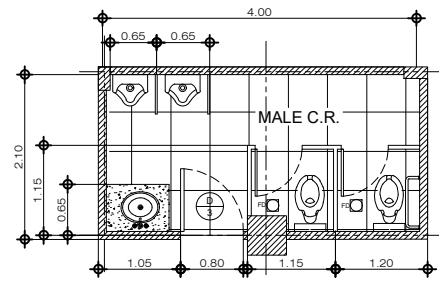

**BLOW-UP PLAN OF MALE C.R. NEAR DRESSING ROOM (THIRD FLOOR)**  
SCALE 1 : 100 M.

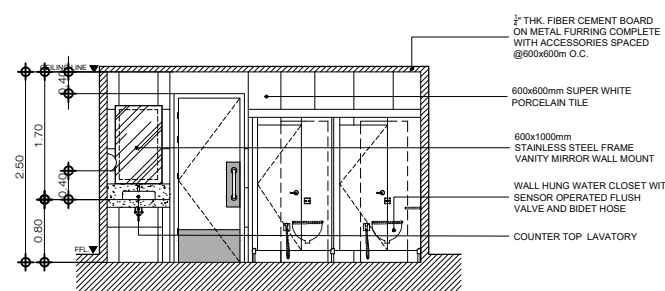

**THIRD FLOOR (DRESSING ROOM) ELEVATION-SECTION MALE C.R.**  
SCALE 1 : 100 M.

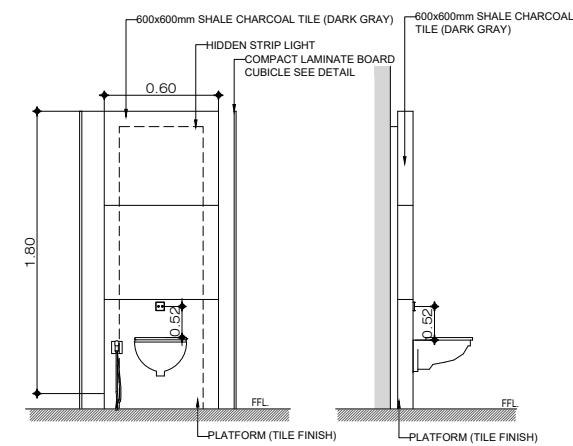

**TOILET WALL PANEL DETAIL**  
SCALE 1 : 25 M.

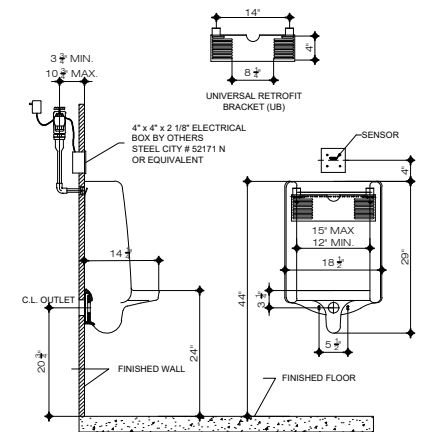

**URINAL WALL MOUNTED DETAIL**  
SCALE 1 : 25 M.

 <p><b>SOUTHERN LEYTE STATE UNIVERSITY</b> SOGOD, SOUTHERN LEYTE www.slsuonline.edu.ph email: slsmaincampus@gmail.com telefax: (053) 577-8299</p>	<p>PREPARED BY:</p> <p><u>JEAMES PAUL V. EVANGELISTA</u> REG. ARCHITECT</p>	<p>REVIEWED BY:</p> <p><u>RYAN A. MACUTO</u> REG. CIVIL ENGINEER</p>	<p>PROJECT:</p> <p><b>PROPOSED COMPLETION OF LIVELIHOOD TRAINING AND DEVELOPMENT CENTER (PHASE 4)</b></p>	<p>OWNER:</p> <p><b>SOUTHERN LEYTE STATE UNIVERSITY</b></p>	<p>APPROVED AS PER PLAN:</p> <p><u>JUDE A. DUARTE, DPA</u> UNIVERSITY PRESIDENT</p>	<p>SHEET CONTENT</p> <p><b>AS SHOWN</b></p>	<p>SHEET NO.</p> <p><b>A-13</b></p>
	<p>LOCATION: SLSU-MAIN CAMPUS, SAN ROQUE, SOGOD SOUTHERN LEYTE</p>	<p>ADDRESS: SOGOD, SOUTHERN LEYTE</p>	<p>CHECKED: _____</p> <p>APPROVED: _____</p>	<p>DRAWN: _____</p> <p>DATE: _____</p>	<p>SCALE</p> <p>AS SHOWN @ 20x30</p>	<p>PROJ. NO.</p>	

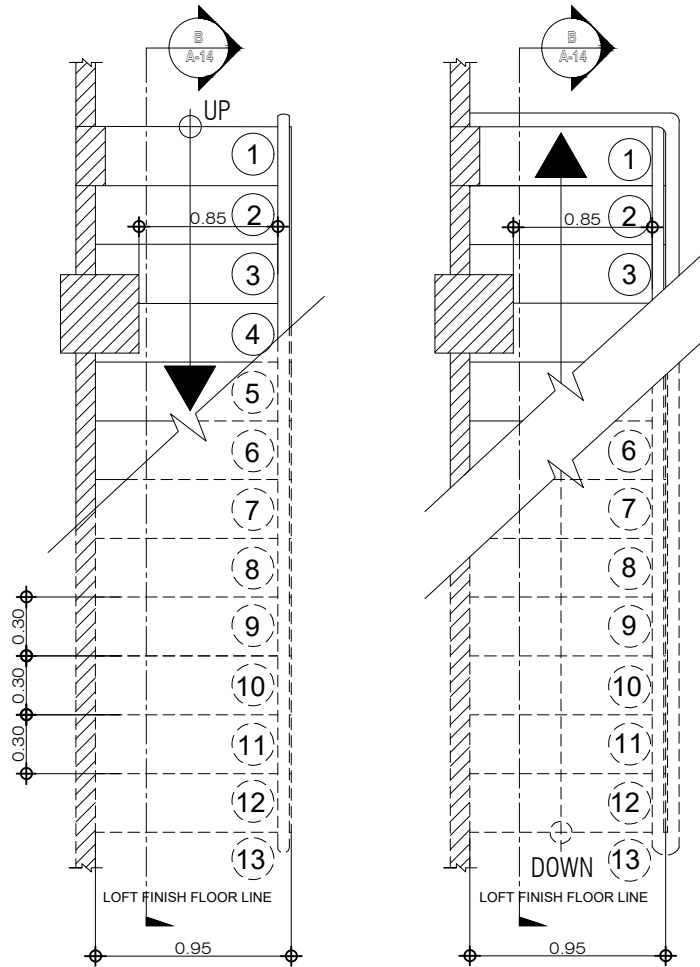

(AT THIRD FLOOR-DRESSING ROOM)  
**DETAIL PLAN OF STAIR**  
 A-14 SCALE 1 : 50 M.

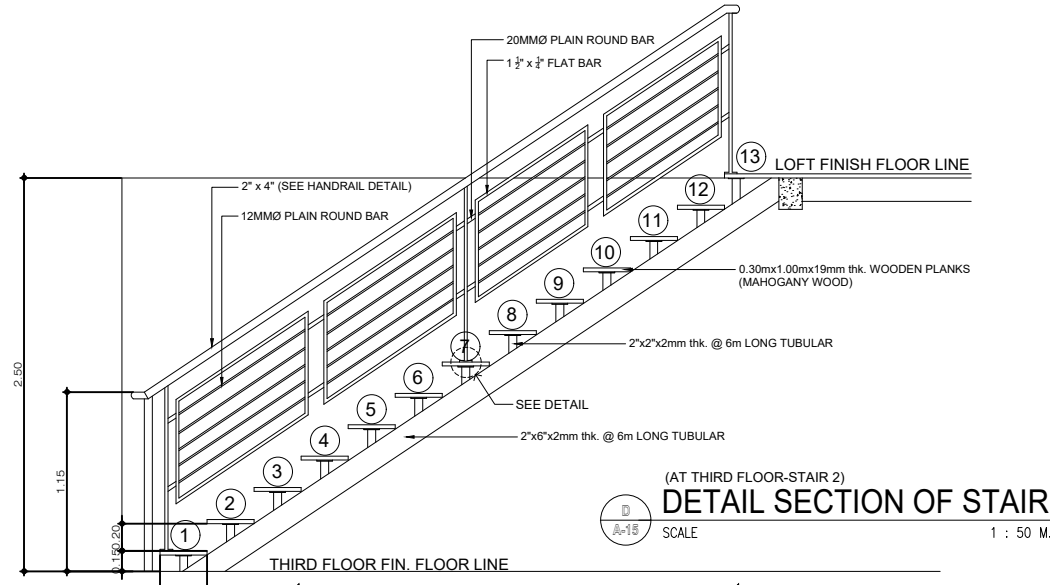

(AT THIRD FLOOR-STAIR 2)  
**DETAIL SECTION OF STAIR**  
 D-15 SCALE 1 : 50 M.

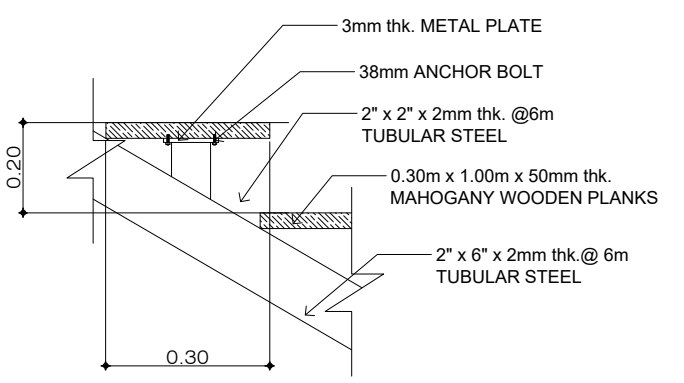
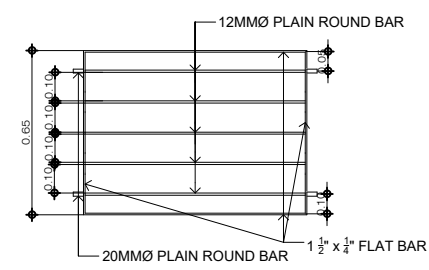

(E-14)  
**STAIR RAILINGS DETAIL**  
 SCALE 1 : 50 M.

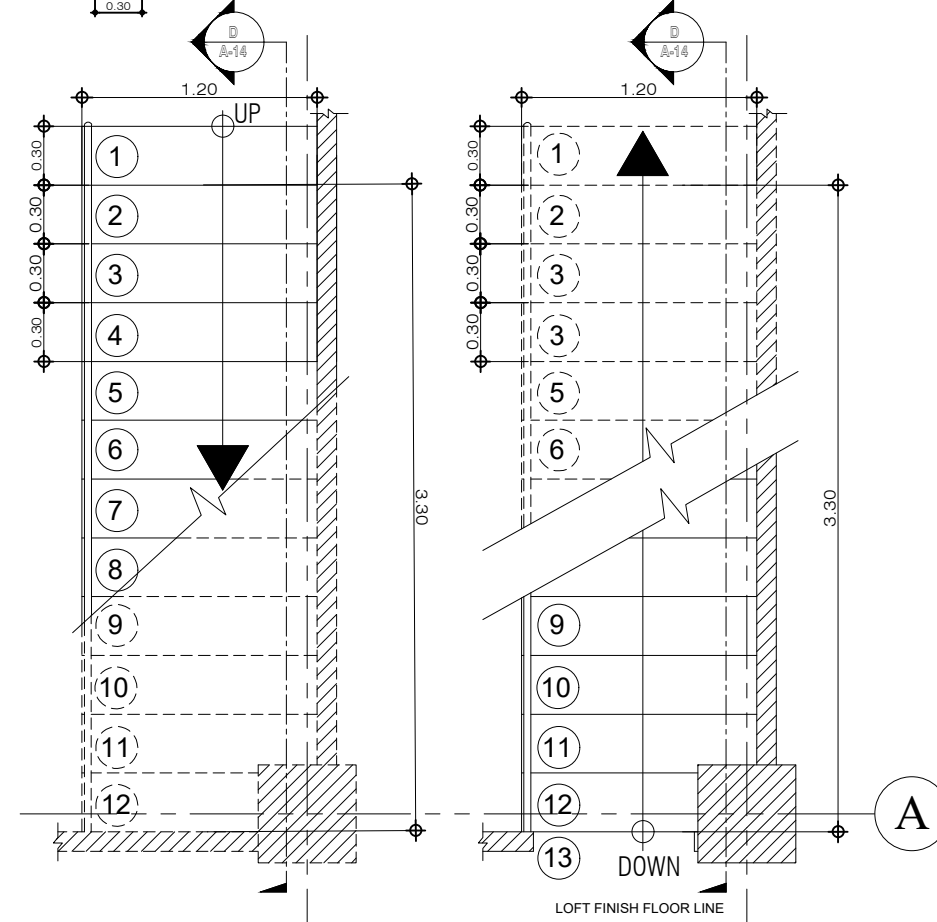
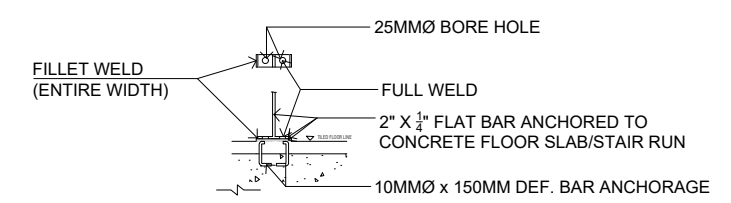
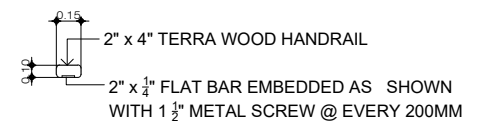

(AT THIRD FLOOR-STAIR 2)  
**DETAIL PLAN OF STAIR**  
 C-14 SCALE 1 : 50 M.

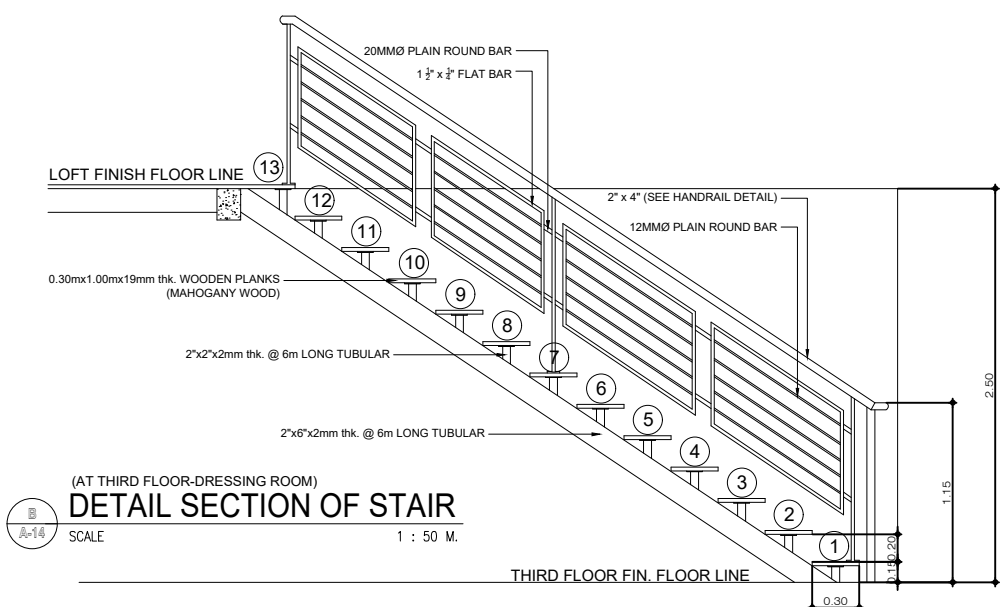

(AT THIRD FLOOR-DRESSING ROOM)  
**DETAIL SECTION OF STAIR**  
 B-14 SCALE 1 : 50 M.

 <p><b>SOUTHERN LEYTE STATE UNIVERSITY</b>          SOGOD, SOUTHERN LEYTE          www.slsuonline.edu.ph          email: slsmaincampus@gmail.com          telefax: (053) 577-8299</p>	PREPARED BY: JEAMES PAUL V. EVANGELISTA REG. ARCHITECT	REVIEWED BY: RYAN A. MACUTO REG. CIVIL ENGINEER	PROJECT: <b>PROPOSED COMPLETION OF LIVELIHOOD TRAINING AND DEVELOPMENT CENTER (PHASE 4)</b>	OWNER: <b>SOUTHERN LEYTE STATE UNIVERSITY</b>	APPROVED AS PER PLAN: JUDE A. DUARTE, DPA UNIVERSITY PRESIDENT	SHEET CONTENT: <b>AS SHOWN</b>	SHEET NO.: <b>A-14</b>
	LOCATION: SLSU-MAIN CAMPUS, SAN ROQUE, SOGOD SOUTHERN LEYTE			ADDRESS: SOGOD, SOUTHERN LEYTE		CHECKED: _____ DRAWN: _____ APPROVED: _____ DATE: _____	SCALE: AS SHOWN @ 20x30



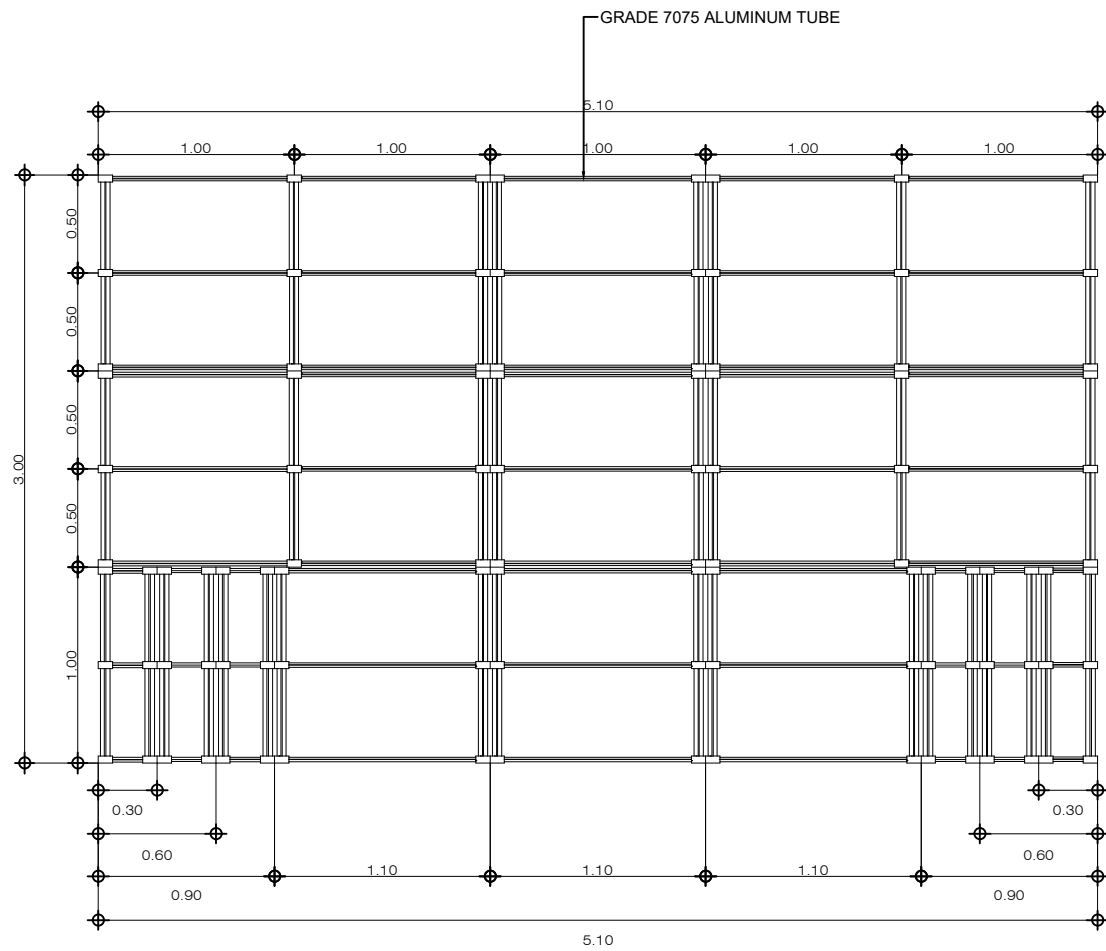

PLAN

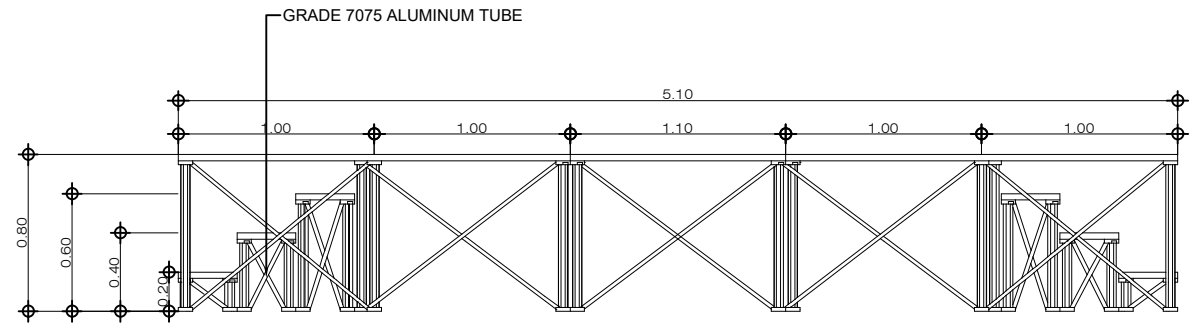

SECTION A-A

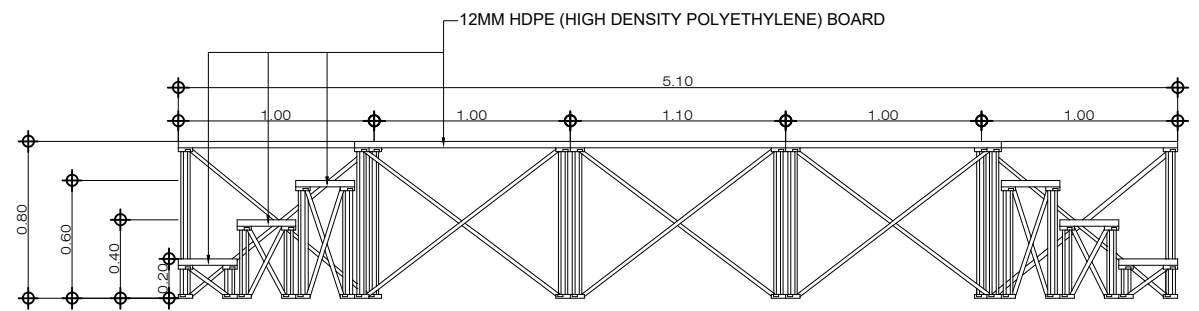

SECTION B-B

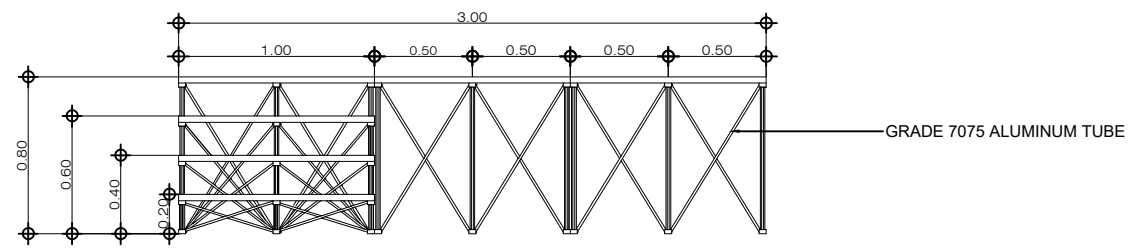

SECTION C-C

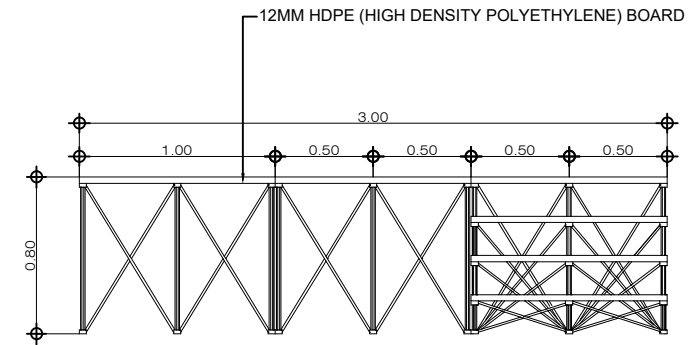

SECTION D-D

**MODULAR STAGE DETAIL**  
SCALE 1 : 50 M.



**SOUTHERN LEYTE STATE UNIVERSITY**  
SOGOD, SOUTHERN LEYTE  
www.slsuonline.edu.ph  
email: slsmaincampus@gmail.com  
telefax: (053) 517-8299

PREPARED BY :  
JEAMES PAUL V. EVANGELISTA  
REG. ARCHITECT

REVIEWED BY :  
RYAN A. MACUTO  
REG. CIVIL ENGINEER

PROJECT :  
**PROPOSED COMPLETION OF LIVELIHOOD TRAINING AND DEVELOPMENT CENTER (PHASE 4)**

LOCATION: SLSU-MAIN CAMPUS, SAN ROQUE, SOGOD SOUTHERN LEYTE

OWNER :  
**SOUTHERN LEYTE STATE UNIVERSITY**

ADDRESS: SOGOD, SOUTHERN LEYTE

APPROVED AS PER PLAN :  
JUDE A. DUARTE, DPA  
UNIVERSITY PRESIDENT

SHEET CONTENT		SHEET NO.
AS SHOWN		A-15
CHECKED :	DRAWN :	SCALE
APPROVED :	DATE :	AS SHOWN @ 20x30
PROJ. NO.		